Symphonie Nr. 6

(Le Matin)

Horn I und II in D

I

Joseph Haydn

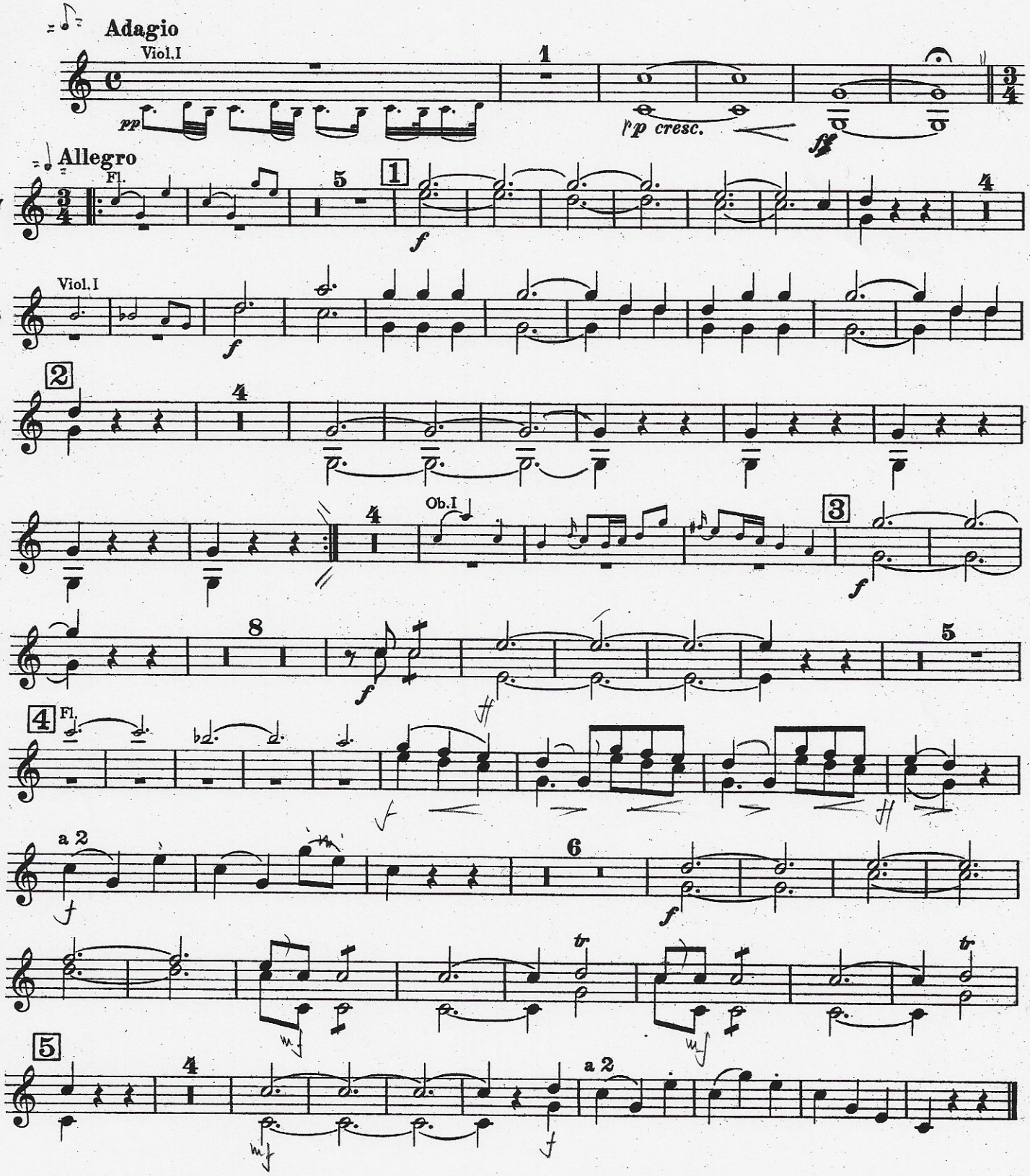

Stich und Druck von Breitkopf & Härtel in Leipzig

Orch. B. 2006
30374

III/18/157 - Lizenz Nr. 364. 170/136/50

Horn I und II in D

II

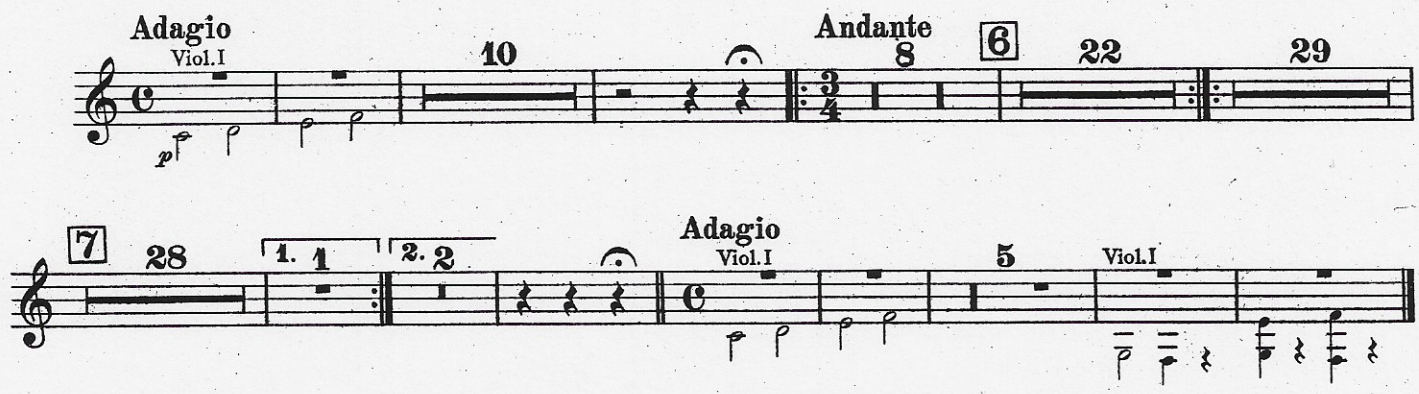

III

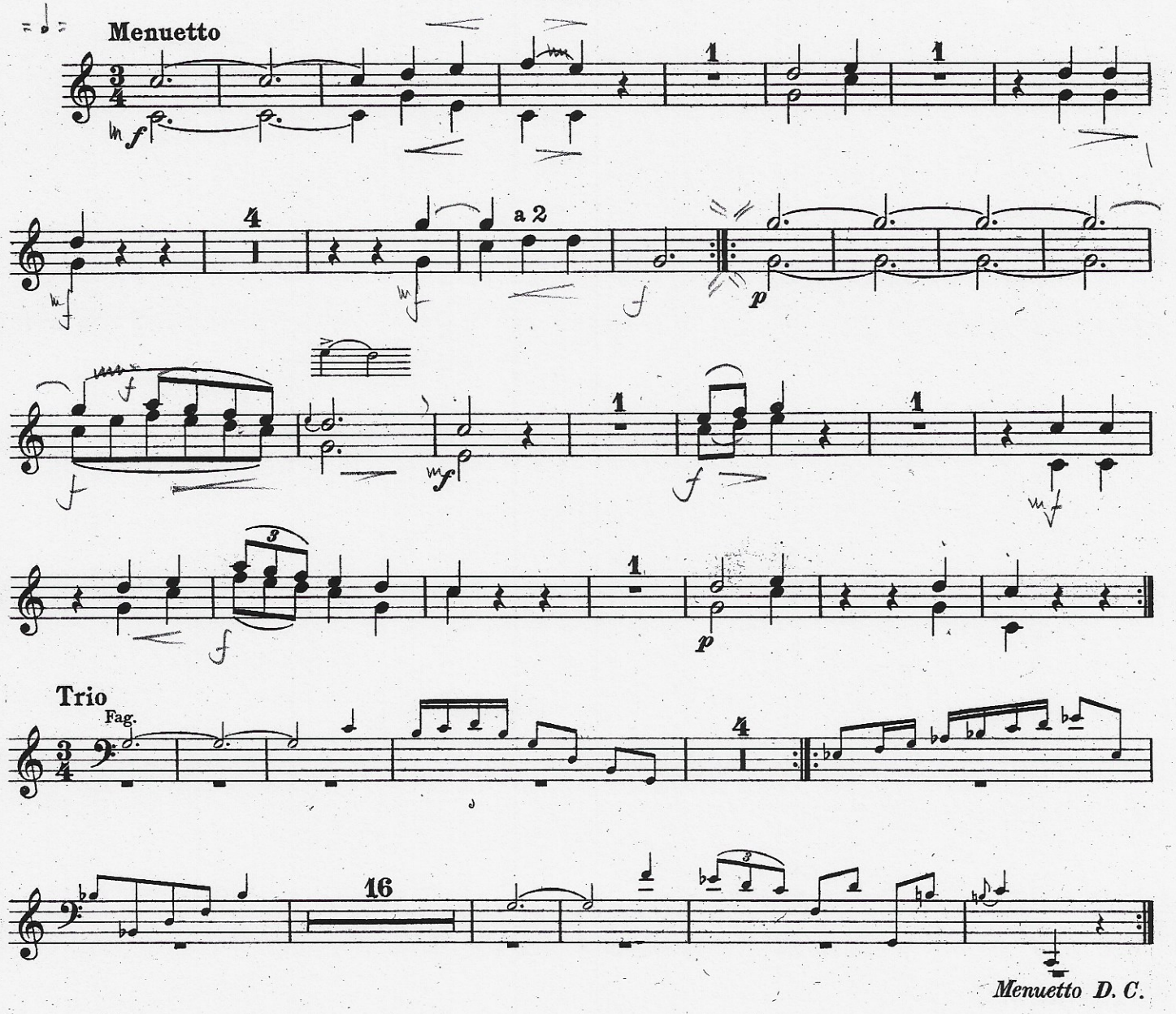

IV Finale

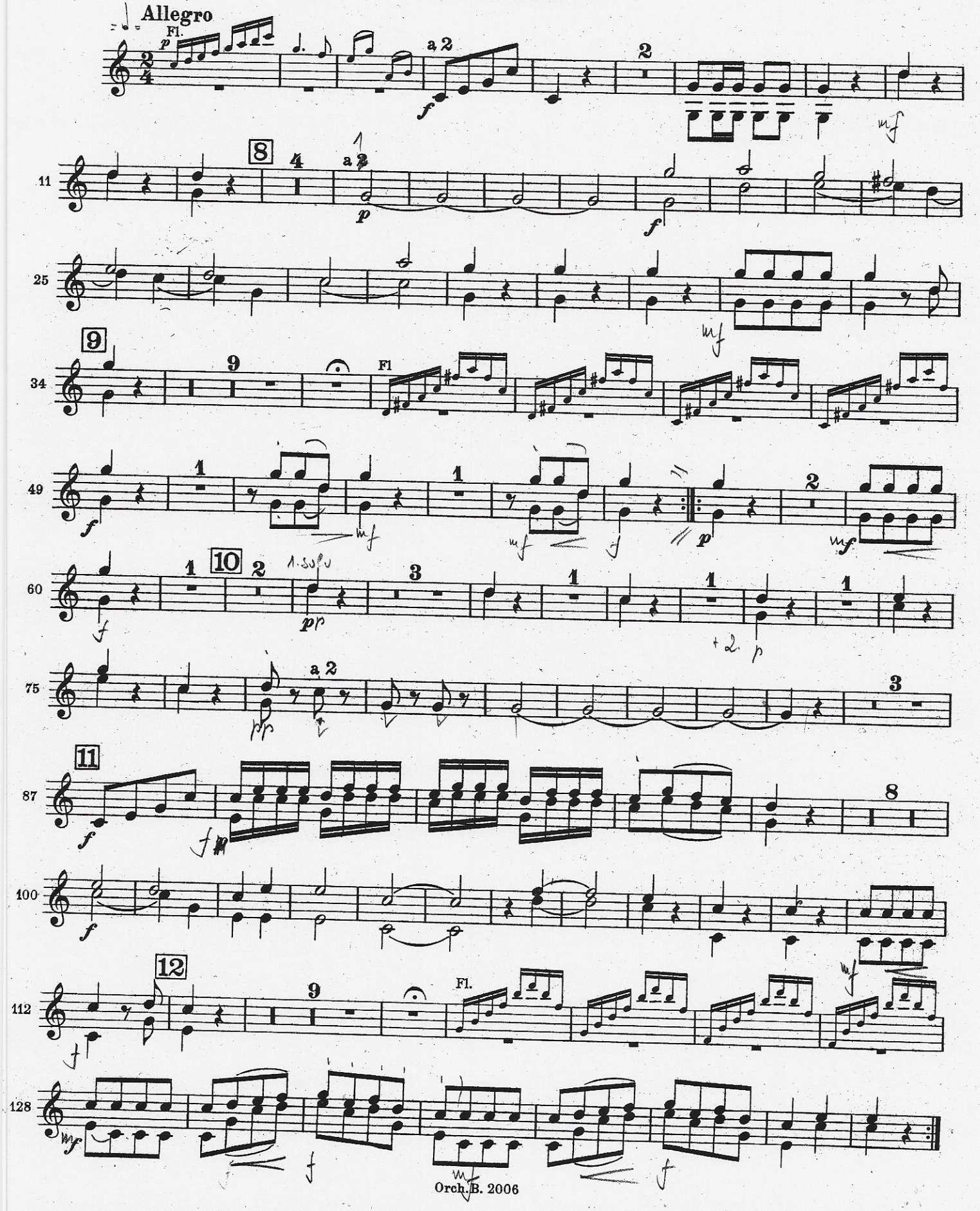

Symphonie Nr. 6

(Le Matin)

Fagott

Joseph Haydn

I

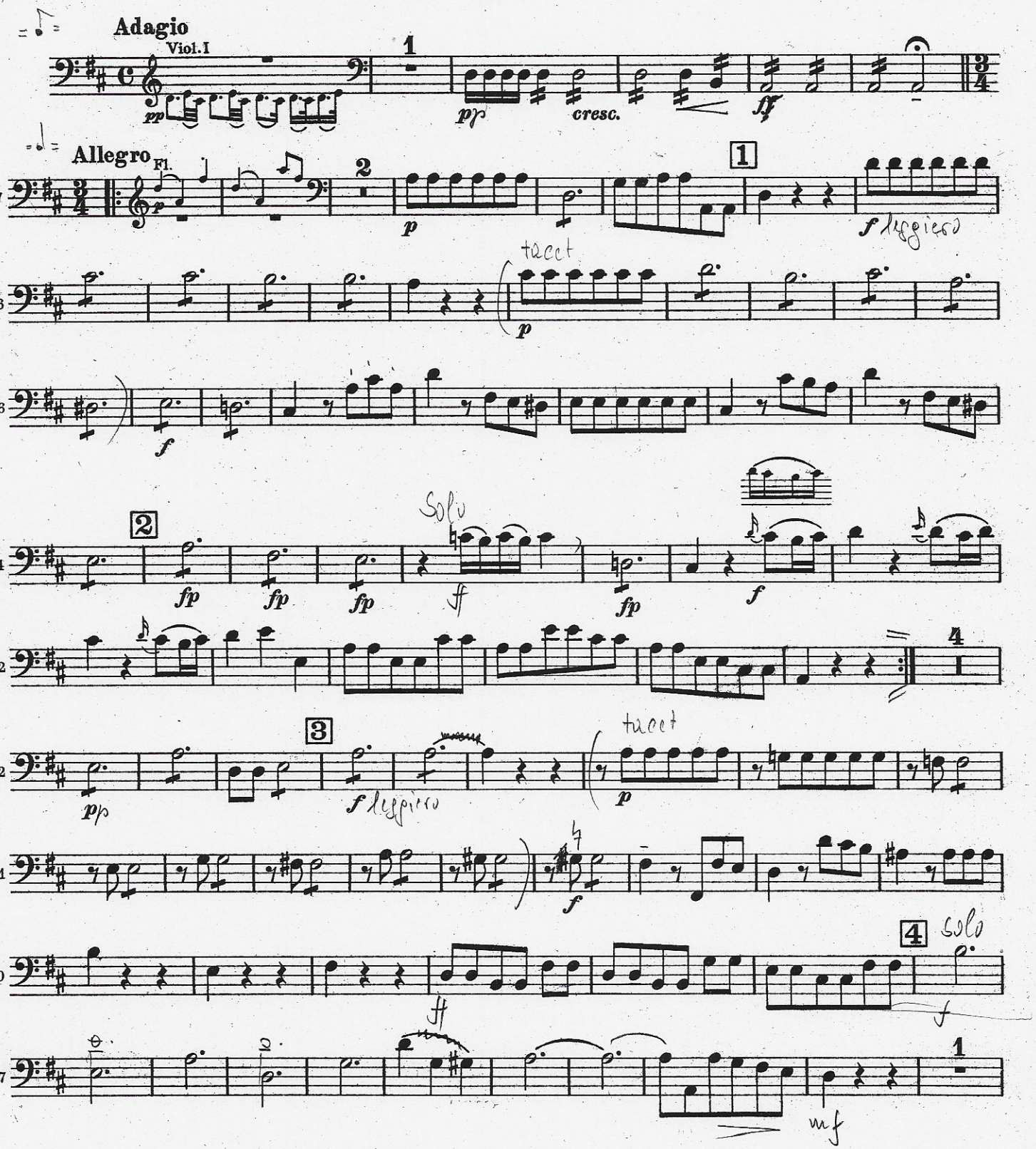

Stich und Druck von Breitkopf & Härtel in Leipzig

Orch. B. 2006
30374

III/18/157 - Lizenz Nr. 364. 170/136/50

Fagott

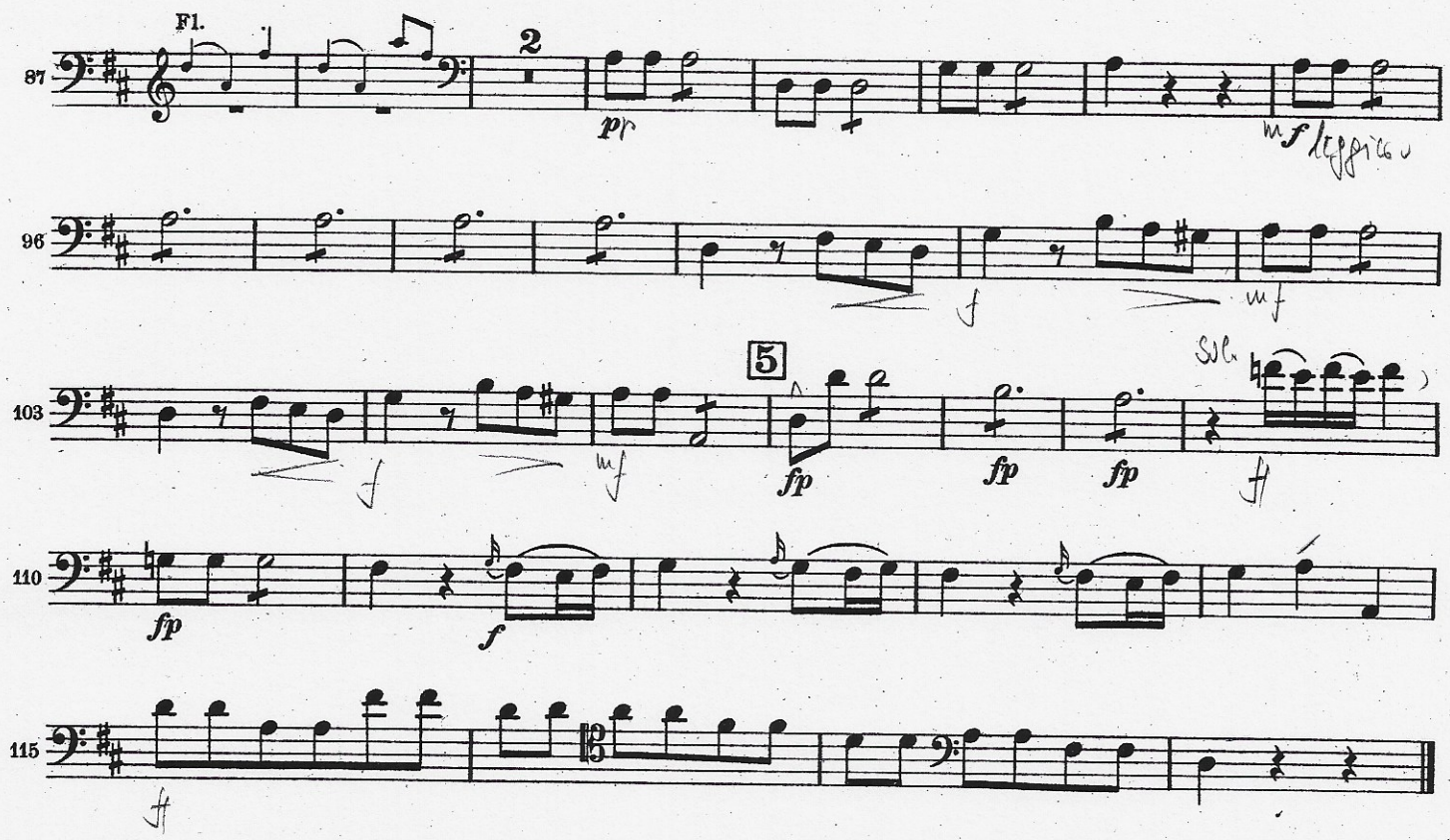
Fl.
87
2
pp
mf leggiero
96
103
5
fp
fp
fp
Solo
110
fp
f
115

II

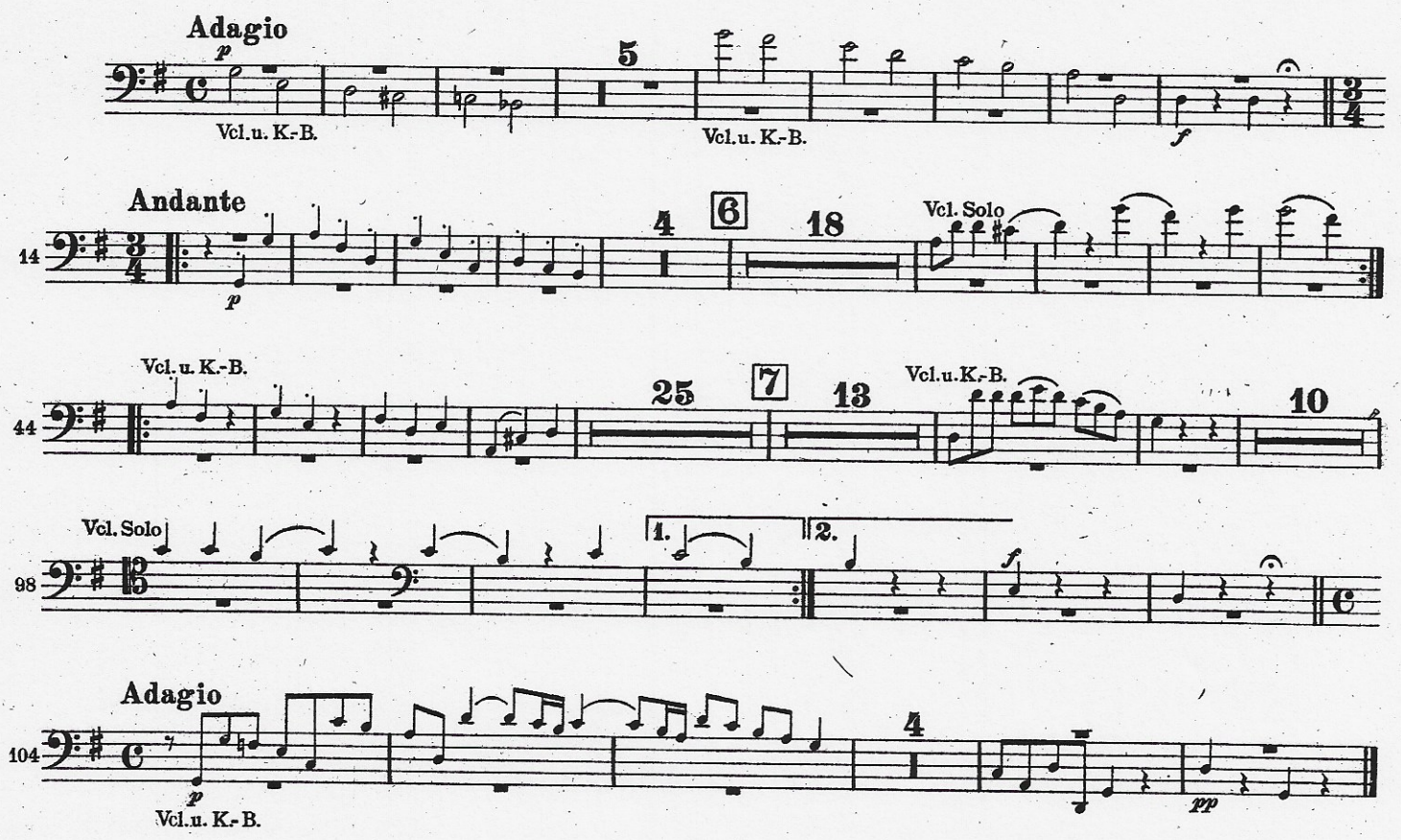
Adagio
p
Vcl.u. K.-B.
5
Vcl.u. K.-B.
f
Andante
14
p
4
6
18
Vcl. Solo
Vcl. u. K.-B.
44
25
7
13
Vcl.u.K.-B.
10
Vcl. Solo
98
1.
2.
f
Adagio
104
p
Vcl.u. K.-B.
4
pp

III

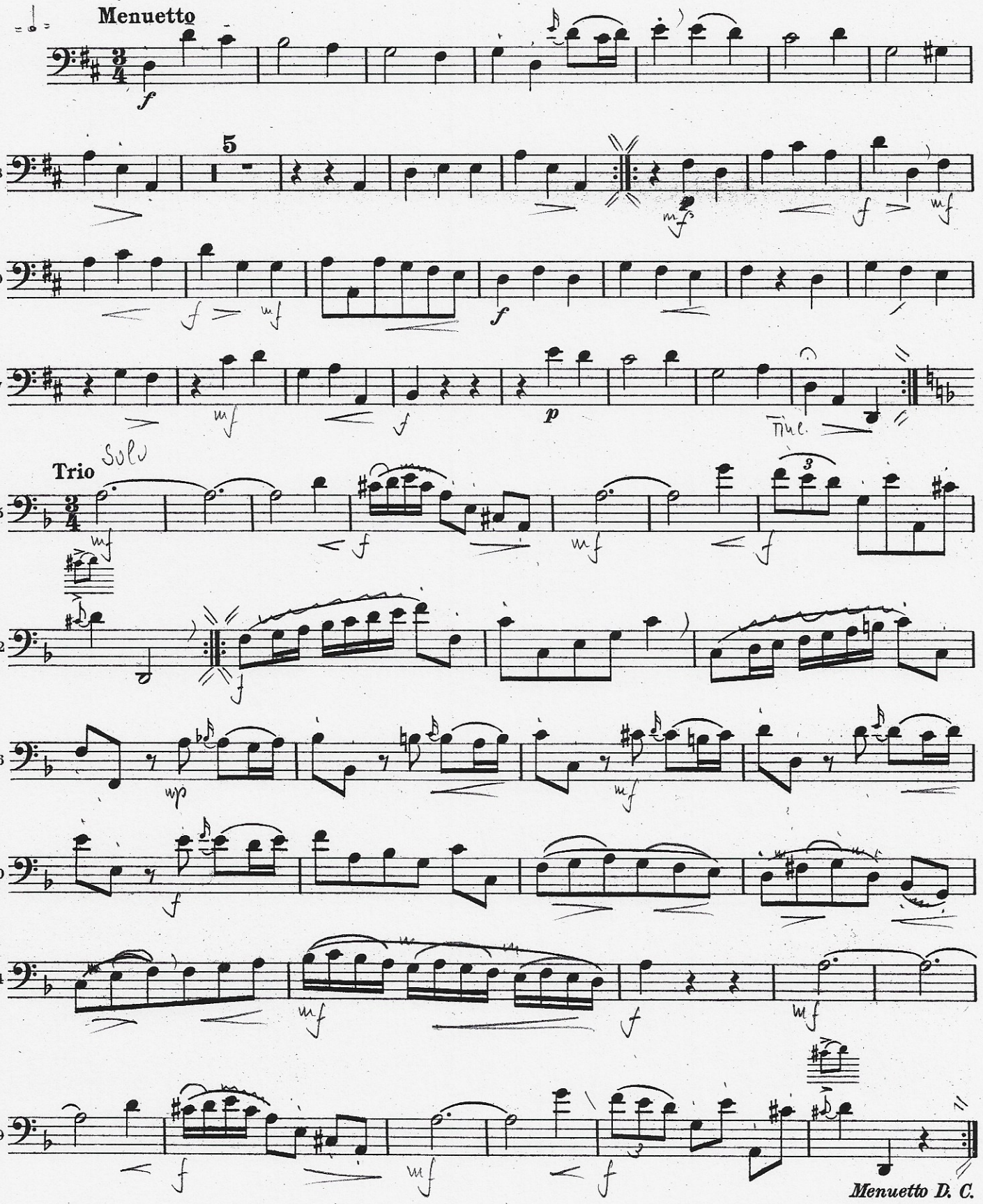
Menuetto
f
5
mf
f
mf
f
mf
f
p
Trio
Solo
mf
f
mf
f
mp
mf
f
mf
f
mf
f
Menuetto D. C.

IV Finale

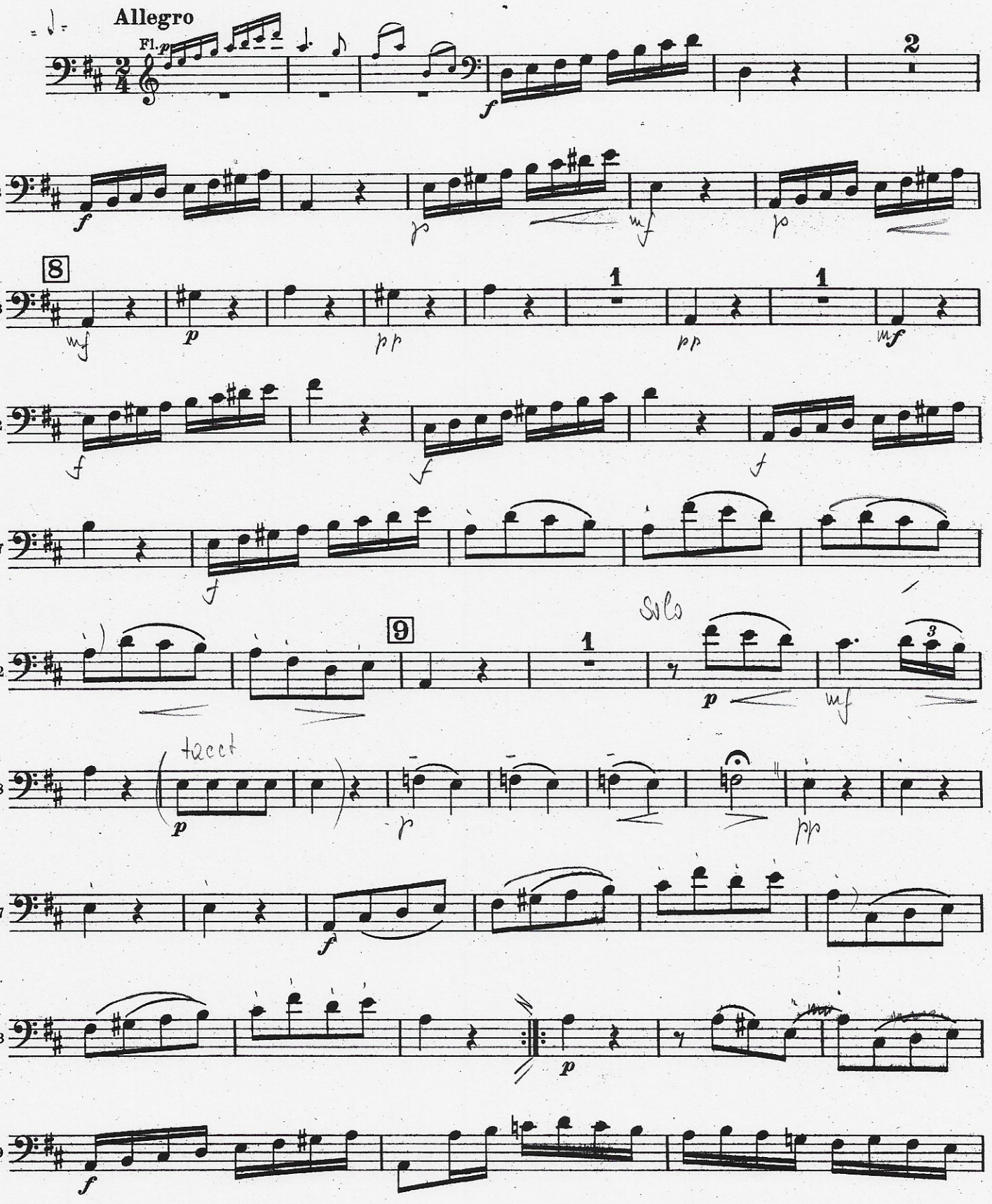

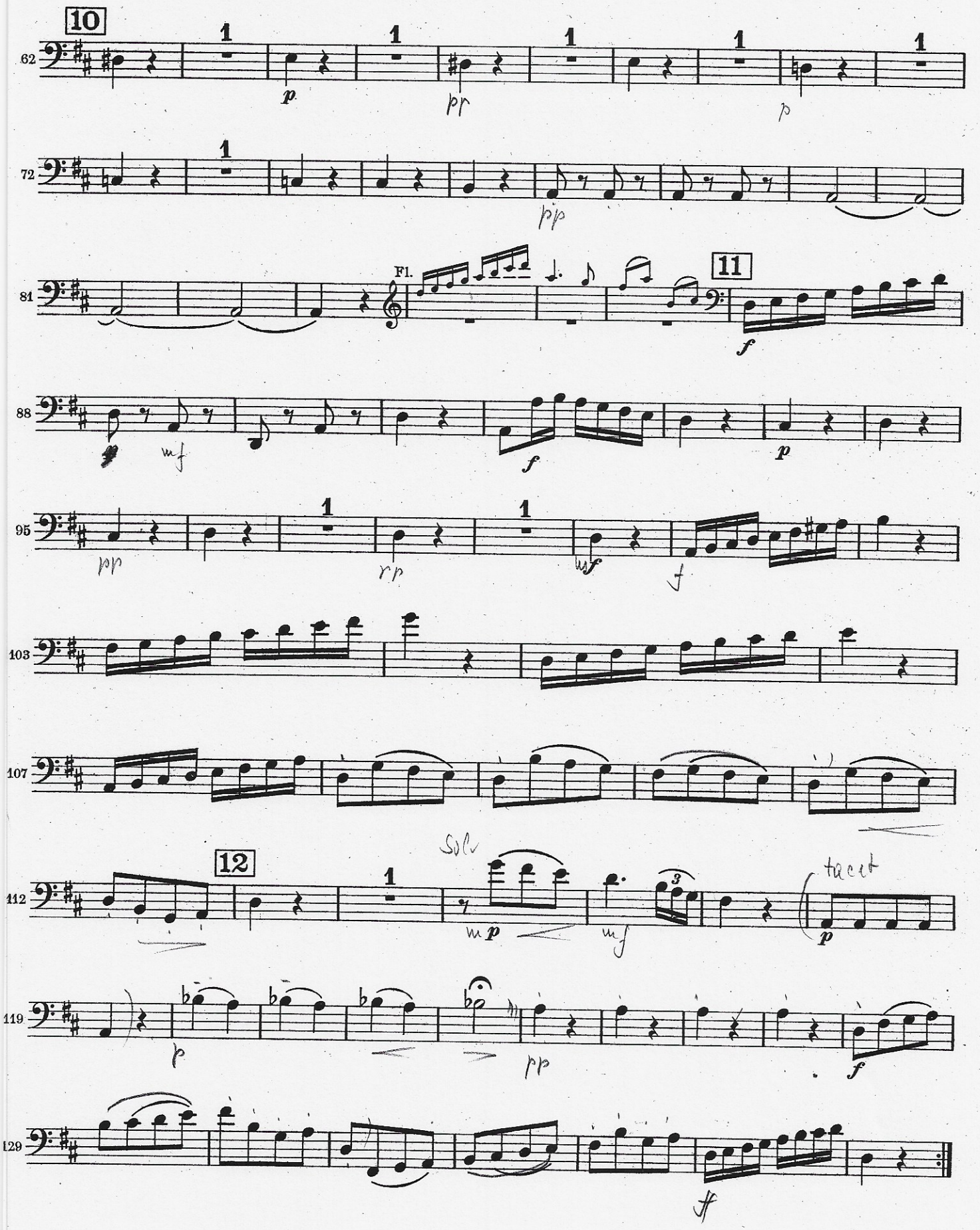
10
11
12
Fl.
tacet
Orch.B. 2006